Proposal

CITY OF SYDNEY

Bulwara Road, Ultimo
Proposed Parking Changes

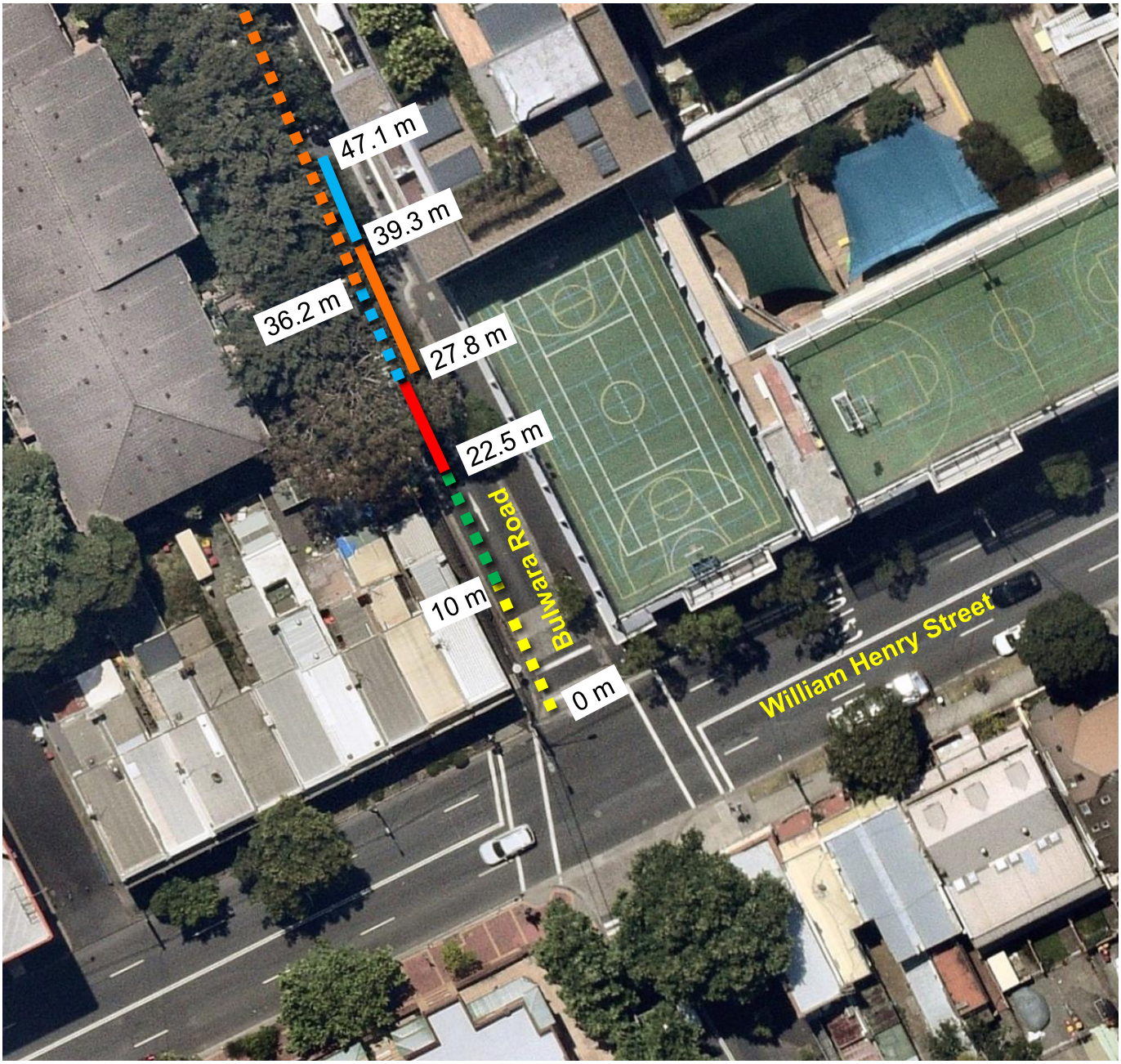

Source: Nearmap

Existing

- "No Stopping"
- 1/4P 8-10am 4-6pm Mon-Fri
- No Parking Other Times Authorised Council Vehicles Excepted
- Driveway
- 4P Mobility Parking 8am-10pm
- 1P Ticket 10am-9pm Permit Holders Excepted Area 20

Proposed

- 4P Mobility Parking 8am – 10pm
- 1P Ticket 10am-9pm Permit Holders Excepted Area 20

not to scale